MASSANUTTEN REGIONAL LIBRARY
3 0021 00800287 5

The TAJ

1950

THE THIRTY-THIRD EDITION OF

THE TAJ

Published annually by the students of

HARRISONBURG HIGH SCHOOL

A member of the Southern Interscholastic Press Association and the

Columbia Press Association

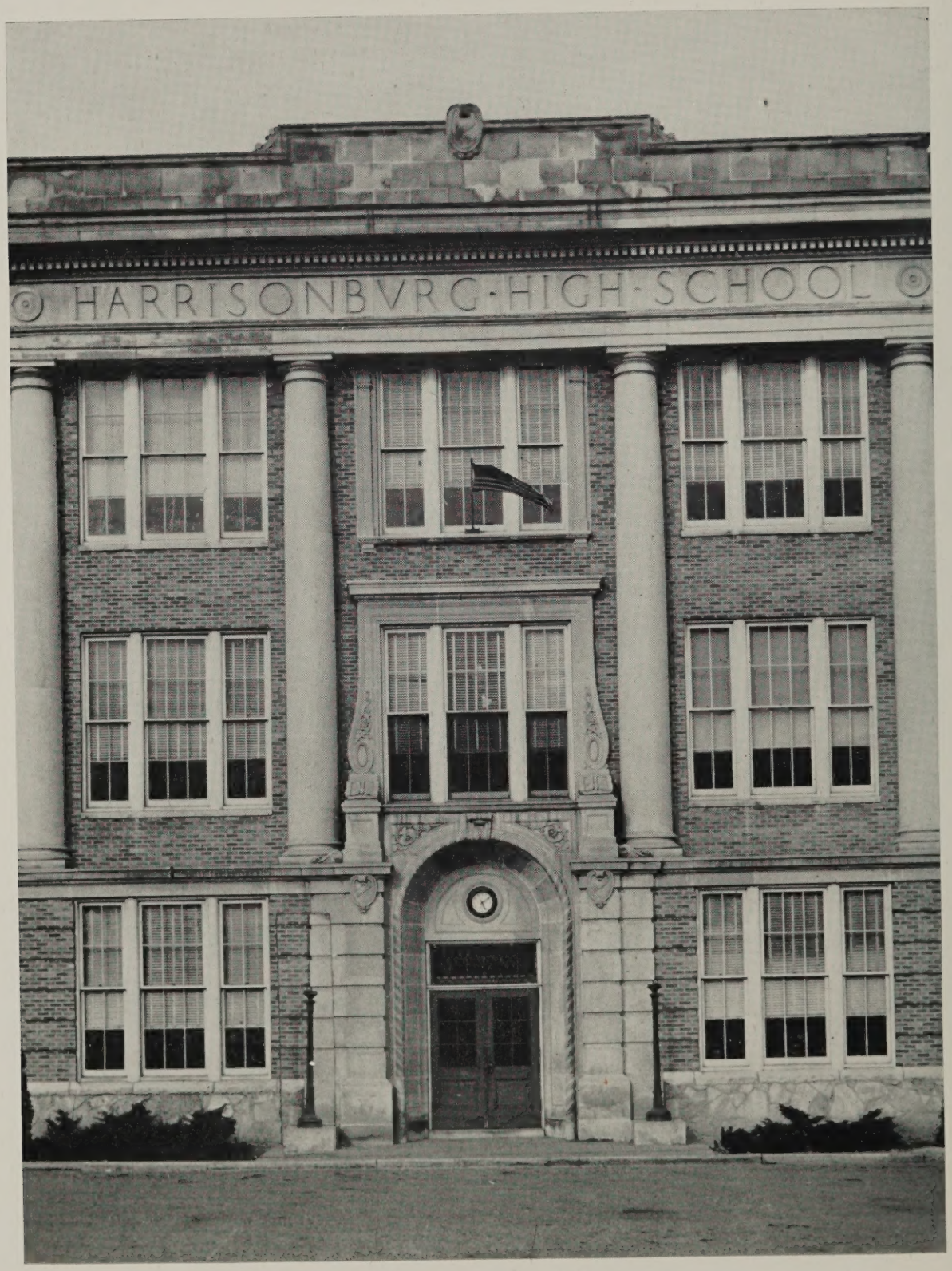
HARRISONBVRG·HIGH·SCHOOL

The Senior Class of

Harrisonburg High School

presents

THE TAJ

of

1950

MASSANUTTEN REGIONAL LIBRARY
Harrisonburg, VA 22801

Gen
373.
75
T
1950

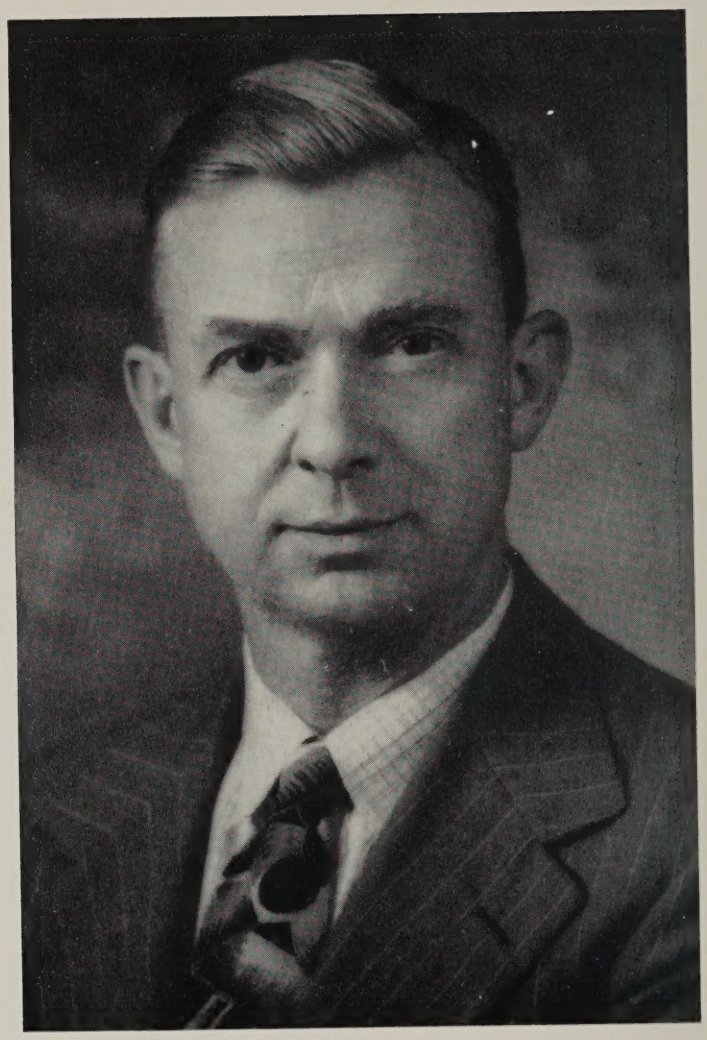

DEDICATION

The Seniors dedicate the Annual of 1950 to

Mr. D. A. Jackson

With pride we honor the infinite faithfulness and loyalty he has shown not only to this class but to all other members of our high school as well.

FOREWORD

Our school has been the center of our lives for many years. It has become a part of us with its numerous functions and activities. We will always remember Harrisonburg High and endeavor to increase our knowledge and understanding for better citizenship in our city, state, and nation. Although we will miss our school, part of it will always be with us in our memories.

—THE EDITORS.

The Faculty

First Row:

Miss Barton
Mr. Jackson
Mrs. Miller
Mrs. Reeke
Mr. Cooley
Mrs. Turille
Miss Beyrer
Mr. Hawkins
Miss Matthews

Second Row:

Miss Blosser
Miss Bolton
Miss Coffman
Mrs. Wise
Miss Trent
Mrs. Heatwole
Miss Miller
Mrs. Sands
Mr. Hopkins

Third Row:

Mr. Wampler
Mrs. Craig
Mrs. Showalter
Mrs. Fauver
Mr. Milam
Mrs. Marshall
Miss Sullivan
Miss Bolen
Mr. Warren
Miss McCutcheon

New members of the faculty include: Mr. Cooley, Principal; Mr. Wampler, Assistant Principal and English teacher; Mr. Hawkins, Industrial Arts; Mr. Milam, history teacher and assistant coach.

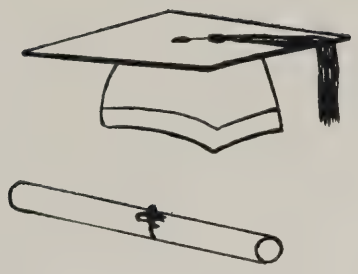

SENIORS

Senior Class Song

WE'LL MISS YOU

Tune: "Peg of My Heart"

Harrisonburg High, we'll miss you
As times goes by, we'll miss you—
The Monday night shows, to Hershey's we'd go
We've had our games and had our dances,
Had our homework and romances.

Harrisonburg High, we'll miss you
As time goes by, we'll miss you
Teachers and all, chats in the hall,
First we came and now we're leaving—
Our diplomas we're receiving.

Harrisonburg High, we'll miss you
As time goes by, we'll miss you
After we part————
We'll have this school in our hearts.

By: BETTY JUNE ESTEP.

Senior Officers

President . . . . . Stanley Jones
Vice-President . . . . . Sonny Brown
Secretary . . . . . Betty Estep
Treasurer . . . . . Marilyn Miller
Mascots . . . . . Cela and Craig Cooley

SPONSORS

Miss Aurelia Barton Mr. C. E. Cooley Mr. D. A. Jackson

Flower:

White Rose

Colors:

Maroon and White

Motto:

"He started to sing as he tackled the thing that couldn't be done and he did it."—Guest.

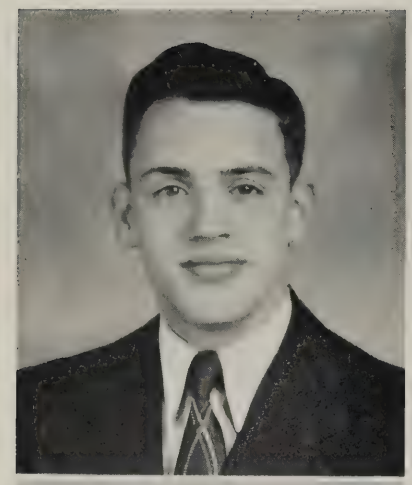

Donald Eugene Arey

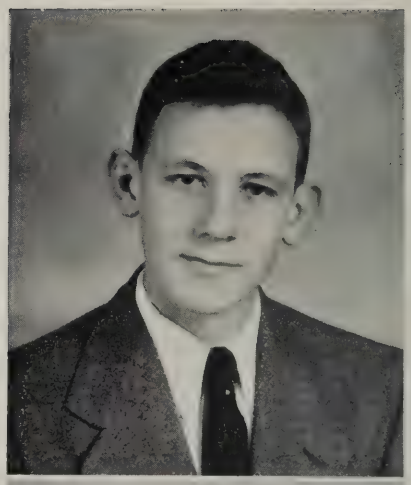

Donald Arthur Bowers

Dorothy Elaine Arey

Lois Jean Bowman

Harriett Gay Blackwell

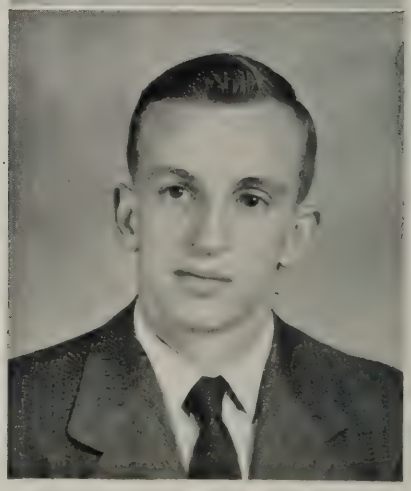

Harry Edward Brown

Douglas Sellers Bruce

Helen Marie Derrow

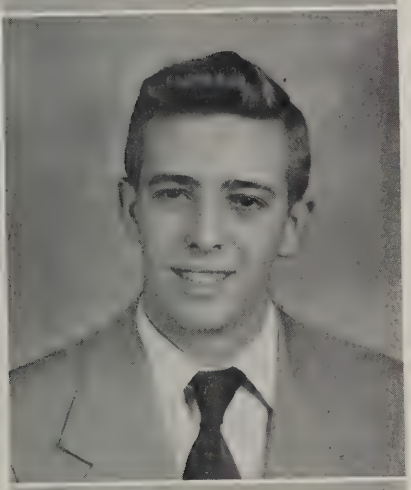

Ward Graves Chapman, Jr.

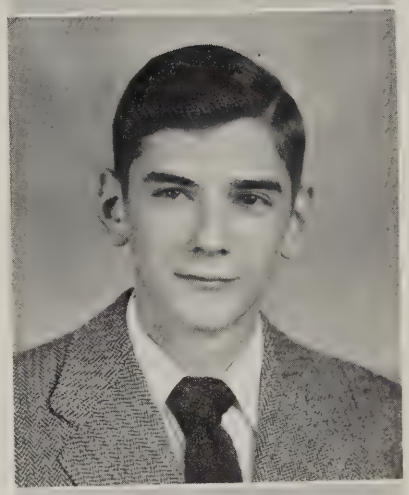

Warren Isaac Early, Jr.

Florence June Derrow

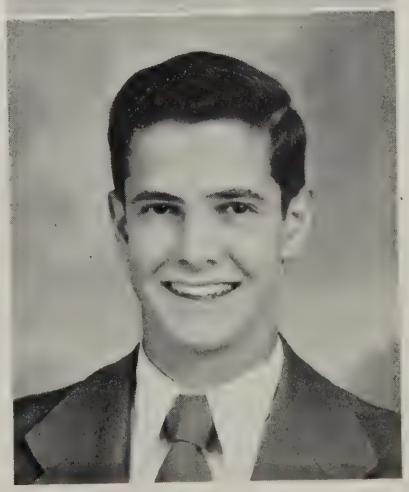

Charles Ray Earman

Ethel Jacquelyn Frazier

Elizabeth Catherine Earman

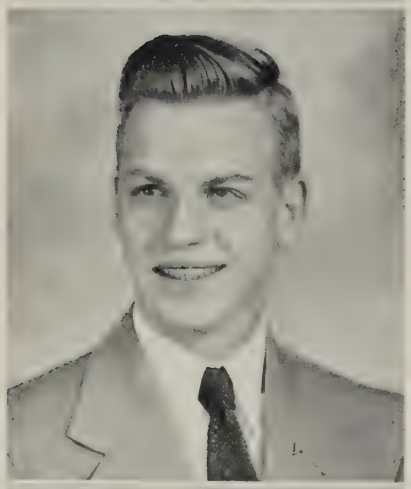

Wayne Hamilton Garber

Betty June Estep

Racheal Catherine Harris

Jacquelyn Ann Fauls

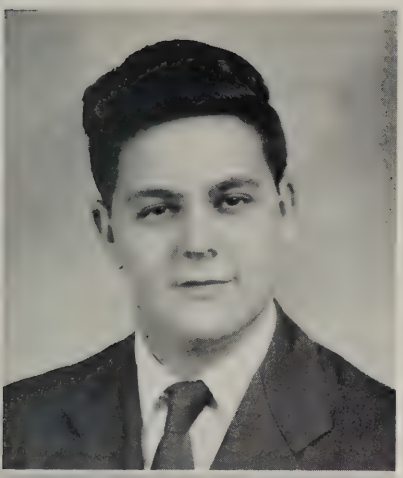

James Dove Heath

Nancy Lee Hoskins

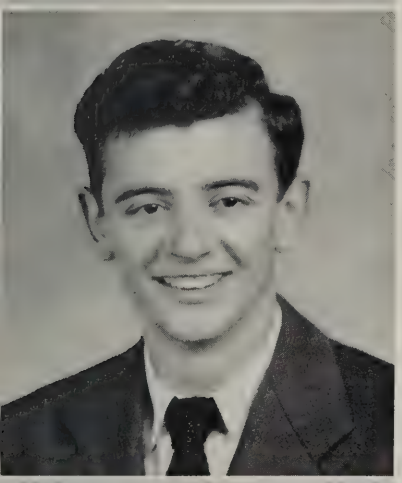

William Valery Hedger

Martha Jane Howard

Jane Long Hosaflook

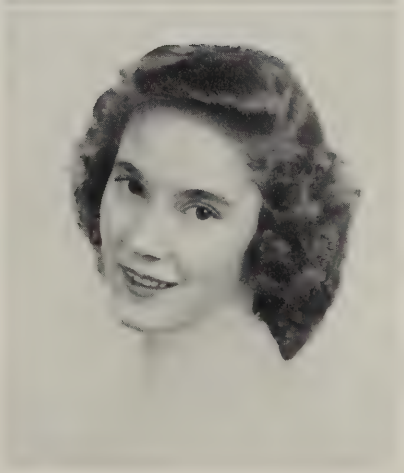

Mary Darcus Hoy

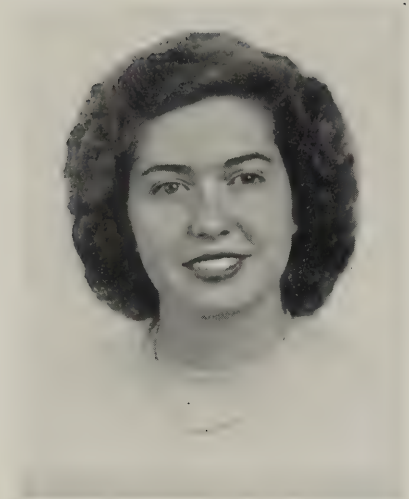

Edith Nourse Jackson

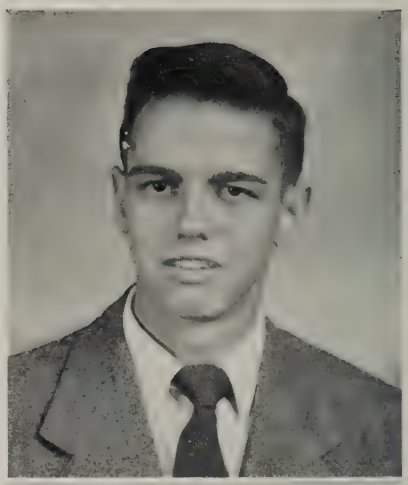

Stanley Ross Jones

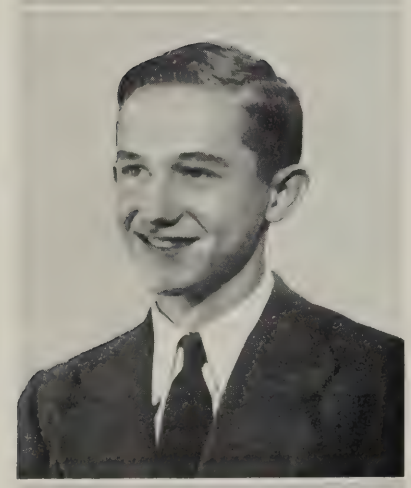

Thomas Nelson Jefferies

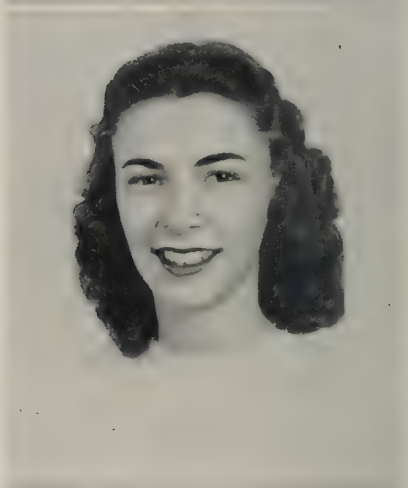

Betty Laura King

John Edward Johnson

Dorothy Elizabeth Koch

Peggy Ann Layman

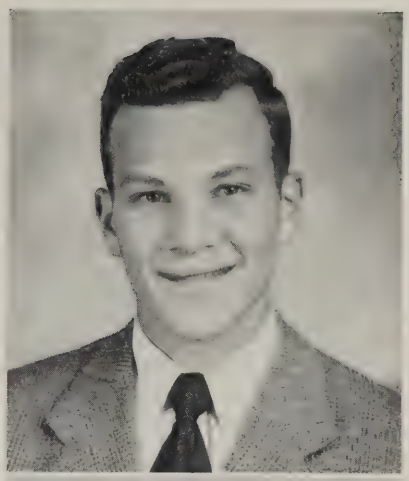

Howard Theodore Miller

Lennis Hope Long

Marilyn Lee Miller

Harriette Lowery

Robert Henry Miller

Patricia Ann Moyer

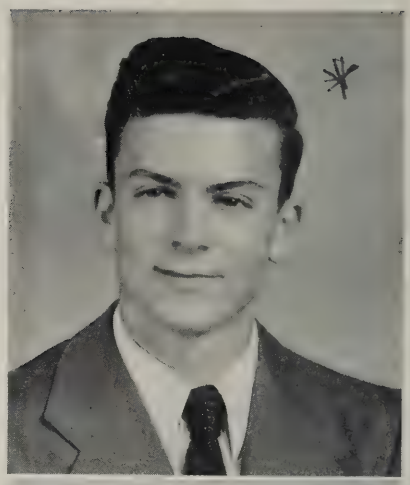

Eldon Sellers Phillips

Barbara Ann Neff

Frances Ann Price

Nancy Lee Pence

Lois Marie Richards

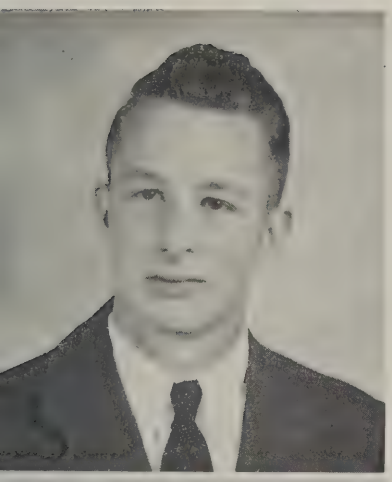

James Warren Shoemaker

Anna Louise Spitzer

Richard Neil Shomo

Halcie Virginia Spitzer

William Frederick Sowers

Martha Kathryn Templeman

Sherwood Hampton Tutwiler

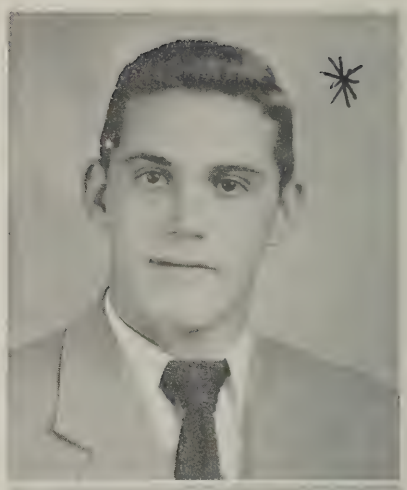

Ted Stephen Wright

John Alan Washam

Natalie Bryan Zirkle

Howard Douglas Whitmore

Salutatory

The class of 1950 welcomes this opportunity to express our appreciation to our parents, our teachers, and the people in this community who have helped us in our early years.

We feel that we have learned a great deal, especially during the high school years, not only in academics, but we have learned to think about our life in this country and in this world; we have learned the absolute necessity of using our thoughts and expressing our will through the ballot box, but more than ever we realize that we must continue to study, to observe, and with guidance, attempt to add to our store of knowledge.

Each day the press and radio commentators paint a darker picture of the state of the union and of the world in general. All through history there have been wars and never have these wars brought peace. We do not believe as many have, in years past, that this is a "lost generation", but rather we feel that we have much to anticipate. Our generation will not be defeated at the entrance to the adult world because through education and understanding there can be peace among men.

We want all of you to know that because of our fine training in the Harrisonburg schools, and in our homes, we intend to go into the world, either directly in business or by the slightly longer road through college, with a determination to uphold and fight to maintain all that our forefathers built and began for us—a truly free nation, built on free thought, fair and true educational facilities, free enterprise and individual initiative.

With this resolve, and our heartfelt thanks for guidance in our early years, we the class of 1950 salute you.

—Natalie Zirkle.

Seniors At Work

Top, left to right—

MILK LINE

Sherwood Tutwiler
Douglas Bruce
Jim Heath
Alan Washam

HOME EC.

Ann Price
Pat Moyer
Harriette Lowery
Edith Jackson
Martha Howard

CHATTERERS

Marilyn Miller
Betty Earman
Dorothy Arey
Harriett Blackwell

Bottom, left to right—

SPEED TESTS

Halcie Spitzer
Florene Derrow
Lois Richards
Mary Hoy
Jackie Fauls

DIGNIFIED SENIORS

Margaret Joyce
Ray Earman
Donnie Arey
Nancy Hoskins

SPRING FEVER

Barbara Neff
Tommy Jefferies
Nancy Pence
Warren Early
Bill Hedger

Seniors at Work

Top, left to right—

TIME OUT AT HERSHEY'S

Betty King
Racheal Harris
Jackie Frazier
Martha Templeman

SURE SHOTS

Hope Long
Dorothy Koch
Jean Bowman
Anna Spitzer

EXPERIMENTERS

Jim Shoemaker
Hobart Hizer
Bill Sowers
Nat Zirkle
Robert Miller

Bottom, left to right—

SHOP UNION

Eldon Phillips
Cubby Chapman
Richard Shomo
Donnie Bowers
Ted Wright

SONGSTERS

Seated—
Howard Whitmore
Jane Hosaflook
Standing—
Stanley Jones
Peggy Layman
Wayne Garber

PLANNED MEETINGS

Sonny Brown
Helen Derrow
Betty June Estep
Ted Miller

H. H. S. at Home and Abroad

SEPTEMBER	We began our voyage at 9:00 A. M. and the waves seemed very high after three months of laziness.
SEPTEMBER	Our new skipper—Captain Cooley—was introduced to us. He explained the rules and regulations of H. H. S.
OCTOBER	A Hallowe'en program rocked the ship with laughter and fun.
NOVEMBER	Waters froze as H. H. S. lost a football game to Suffolk in the Turkey Bowl.
NOVEMBER	We took a two-day cruise to Front Royal for the District Hi-Y and Tri-Hi-Y conferences.
NOVEMBER	A short Thanksgiving Day holiday calmed the waters again.
DECEMBER	The First-Classmen presented a Variety Show after weeks of "rough weather."
DECEMBER	Passengers fled to their staterooms after a frolicking Christmas Dance to wait for Santa and to read the first issue of the TAJ.
JANUARY	Waves slowed down as the passengers trudged back to the deck.
JANUARY	Crew members handed out examination papers.
JANUARY	Last half of the voyage began.
FEBRUARY	Passports were distributed among the passengers.
FEBRUARY	All-State Band organized at Winchester with sixteen of our Midshipmen.
MARCH	Another cruise—this time to Waynesboro for the District Basketball Tournament.
MARCH	The ship swayed as the H. H. S. Band, Orchestra, and Choral groups walked off with honors at the District Music Festival.
APRIL	Ship nearly overturned with all the activity: literary contest, forensic meets, typing contest and Model General Assembly.
MAY	Diving balls and decks were cleaned for Hi-Y and Tri-Hi-Y picnics. Later the ballroom was very lively with the Junior-Senior Reception.
JUNE	Stormy weather approached during final exams.
JUNE	Baccalaureate Sermon delivered to First Classmen.
JUNE	The H. H. S. docked and fifty-five passengers received diplomas and passports from the Captain.

By: EDITH JACKSON.

ALL-WEST SECTIONAL CHORUS

First Row (left to right): Janet Neff, Sue Huffman.

Second Row: Bill Sowers, J. W. Alexander, Larry Hoover, Harriett Blackwell, Joyce Watts.

GIRLS' STATE

First Row (left to right): Edith Jackson, Nat Zirkle, Harriette Lowery.

Second Row: Marilyn Miller, Dorothy Arey, Peggy Layman.

ALL-STATE BAND

First Row (left to right): Jean Miller, Sue Weaver, Janet Hefner, Marion Markey, Jo Gildersleeve, Carol Miller, Georgia Lee Salt.

Second Row: Mark Shull, Donald Miller, Robert Miller, Ted Miller, Bill Sowers, Larry Hoover, Jimmy Wampler.

WINNER IN STATE DEBATING TEAM, 1949

Edith Jackson

DISTRICT FOOTBALL TEAM

Douglas Bruce

BOYS' STATE

First Row (left to right): Sonny Brown, Donnie Arey, Robert Miller.

Second Row: Bill Sowers, Stanley Jones, Ted Miller.

H. H. S. Mirror

Below, left to right—

WITTIEST . . . . . RACHEAL HARRIS, WAYNE GARBER
MOST ATHLETIC . . . . . DOROTHY KOCH, DONNIE AREY
MOST CAREFREE . . . . . BARBARA NEFF, TED MILLER

First row, left to right—

MOST POPULAR . . . . . BETTY JUNE ESTEP, WAYNE GARBER
MOST SCHOOL SPIRIT . . . . . HELEN DERROW, WAYNE GARBER
MOST DEPENDABLE . . . . . NANCY HOSKINS, STANLEY JONES

Second row, left to right—

MOST INTELLECTUAL . . . . . NANCY HOSKINS, BILL SOWERS
MOST LIKELY TO SUCCEED . . . . . NANCY HOSKINS, BILL SOWERS, EDITH JACKSON
CUTEST . . . . . DONNIE BOWERS, BETTY ESTEP

Third row, left to right—

MOST TYPICAL SENIOR . . . . . PEGGY LAYMAN, SONNY BROWN
BEST ALL ROUND . . . . . DONNIE AREY, BETTY ESTEP
BIGGEST CHATTERBOX . . . . . WAYNE GARBER, HELEN DERROW

Above, left to right—

LADY AND GENTLEMAN . . . . . MARILYN MILLER, BILL SOWERS
FRIENDLIEST . . . . . PEGGY LAYMAN, WAYNE GARBER
BEST LOOKING . . . . . BETTY KING, HOWARD WHITMORE

Senior Activities

Dorothy Elaine Arey	Band '47, '48, '49, '50; Orchestra '49; Mixed Chorus '50; Midget Basketball '47, '49; Midget Volleyball '49; Jr. Hi-Y '47, '48; Tri-Hi-Y '49, '50, Treasurer '50; French Club '50, Vice-President '50; Taj Staff '50; Girls' State '49.
Harriett Gay Blackwell . . .	Mixed Chorus '47, '49, '50; Girls' Glee Club '49, '50; Girls' Small Group '47, '49, '50; All-West Sectional Chorus '50; Jr. Hi-Y '47, '48; Tri-Hi-Y '49, '50, Vice-President '50; *Spectator* Staff '48, Library Council '49, '50; French Club '50; Taj Staff '50; Public Speaking '48; Class Debating Team '49, '50.
Lois Jean Bowman	Varsity Basketball '48, '49, '50; Varsity Volleyball '49, '50; District Volleyball '49, '50; Varsity Hockey '49; Midget Basketball '47, '48; *Spectator* Staff, Editor '50; F.H.A. '48, Treasurer '48; Glee Club '48; Mixed Chorus '48; Tri-Hi-Y '49, '50.
Florene June Derrow	
Helen Marie Derrow	*Spectator* Staff '48; French Club '50; Jr. Hi-Y '47, '48; Tri-Hi-Y '49, '50; Midget Basketball '47, '48, '49, '50; Cheerleader '49, '50, Captain '50; Jr. Varsity Basketball '49; S.C.A. Council '50; Taj Staff '50.
Elizabeth Catherine Earman .	Jr. Hi-Y '47, '48; Tri-Hi-Y '49, '50; S.C.A. Council '48; Mixed Chorus '49, '50, Secretary-Treasurer '50; French Club '50, Secretary-Treasurer; Taj Staff '50; Glee Club '49, '50.
Betty June Estep	Glee Club '47; Secretary of Sophomore Class '48; Jr. Girls' Hi-Y '48; Secretary Junior Class '49; Tri-Hi-Y '49, '50; Secretary of Senior Class '50; Taj Staff '50; F.H.A. '50; Cheerleader '50.
Jacquelyn Ann Fauls	Taj Staff '50; French Club '50.
Ethel Jacquelyn Frazier . . .	Glee Club '47, '48; Tri-Hi-Y '49, '50; Majorette '47; F.H.A. '47.
Racheal Catherine Harris . .	Library Council '50; Tri-Hi-Y '50; Taj Staff '50; (Christian Youth League, John Marshall High School, Richmond, Virginia '48).
Jane Long Hosaflook	Jr. Girls' Hi-Y '47; Library Council '47, '48; *Spectator* Staff '48; French Club '50, President; Mixed Chorus '50; Girls' Glee Club '50; Tri-Hi-Y '50; Taj Staff '50; Smithland Workers '47, '48, '49; Volleyball Midgets '49.
Nancy Lee Hoskins	Taj Staff '49, '50, Co-Editor '50; Mixed Chorus '47, '48, '49; Cafeteria Council '48; Red Cross Council '49, '50; Volleyball Squad '49; District Volleyball '49; *Spectator* Staff '48.
Martha Jane Howard	Jr. Hi-Y '47, '48; Tri-Hi-Y '49, '50; Library Council '50; Glee Club '47, '49, '50; *Spectator* Staff '50; F.H.A. '50; Mixed Chorus '47, '49, '50.
Mary Darcus Hoy	Midget Basketball '47, '48; F.H.A. '48.
Edith Nourse Jackson	Jr. Hi-Y '47, '48, President '47; Tri-Hi-Y '49, '50, President '50; Taj Staff '50; Cafeteria Council '49; Library Council '48; Girls' Glee Club and Mixed Chorus '47, '49, '50, Vice-President '49; French Club '50; Model General Assembly '49, '50, Sergeant-at-Arms of House of Delegates '50; Girls' State, Secretary of the Commonwealth '49; Debating Team, State Championship '49, Assistant Coach '50.
Margaret Elizabeth Joyce . . .	Government Club '50; Teens '47, (New Hanover High School, Wilmington, N. C.)
Betty Laura King	(F.H.A. Club '47, '48; Basketball '48; Band '47; Weyers Cave High.) Tri-Hi-Y '49, '50.
Dorothy Elizabeth Koch . . .	Jr. Hi-Y '47; Tri-Hi-Y '49, '50; Midget Basketball '47, '48, '49, '50; Jr. Varsity Basketball '48; Varsity Basketball '49, '50; Volleyball Team '48, '49, '50; District Volleyball '49; Reserve Volleyball '50.

PEGGY ANN LAYMAN	Jr. Hi-Y '46; Tri-Hi-Y '48, '49, '50; Band '47, '48, '49, '50; French Club '49, Secretary; Jr. Varsity Basketball '49; Varsity Basketball '50; Jr. Varsity Hockey '49, '50; F.H.A. '49; Mixed Chorus '50, President; Cheerleader '50; TAJ Staff '50; Girls' State '49.
LENNIS HOPE LONG	F.H.A. '47; Midget Basketball '47, '48, '49, '50; Jr. Varsity Basketball '48; Varsity Basketball '49, '50; Volleyball Team '50, District Volleyball '50; District Basketball '50.
HARRIETTE LOWERY	Cafeteria Council '47; Jr. Red Cross '47, '49, '50, Treasurer '49; Midget Basketball '47; Jr. Hi-Y '47, '48; Mixed Chorus '47; Tri-Hi-Y '49, '50; Girls' Glee Club '47; F.H.A. '49, '50; Girls' State '49, Supreme Court Justice; TAJ Staff '50; Class Debating Team '49.
MARILYN LEE MILLER	Jr. Hi-Y '47, '48; Treasurer of Freshman Class '47; Midget Basketball '48; Glee Club '49; Mixed Chorus '49; Girls' Small Group '49; Girls' State '49; Treasurer of Senior Class '50; Tri-Hi-Y '50; French Club '50; TAJ Staff '50.
PATRICIA ANN MOYER	F.H.A. '48, '50; Glee Club '47; Hockey '48; Red Cross Council '48.
BARBARA ANN NEFF	Band '48, '49; Jr. Hi-Y '47, '48; Tri-Hi-Y '49, '50; Glee Club '47; Hockey Team '48, '50; Midget Basketball '47, '48, '49; Volleyball '49; F.H.A. '50, President.
NANCY LEE PENCE	Jr. Varsity Hockey '49; F.H.A. '50; Midget Basketball '47, '48, '49, '50; Tri-Hi-Y '49, '50; Jr. Varsity Basketball '49; Red Cross Council '47, '48, '49; Band '49; TAJ Staff '50; Smithland Workers '48.
FRANCES ANN PRICE	Tri-Hi-Y '49, '50, Secretary '50; Band '47, '48, '49, '50; Jr. Varsity Basketball '48, '49, '50; TAJ Staff, Co-Business Manager '50; F.H.A. '50; Cafeteria Council '47, '48, '49; Library Council '49; Jr. Varsity Hockey '49; Varsity Hockey '48; Midget Basketball '47, '48, '49, '50; Volleyball '50, District Volleyball '50; Jr. Hi-Y '47.
LOIS MARIE RICHARDS	*Spectator* Staff '49; TAJ Staff '50.
ANNA LOUISE SPITZER	Smithland Workers '47, '48; TAJ Staff '50.
HALCIE VIRGINIA SPITZER	Library Council '49; Tri-Hi-Y '48, '49; Midget Basketball '46, '47, '48, '49.
MARTHA KATHRYN TEMPLEMAN .	Midget Basketball '46, '47; Jr. Varsity Basketball '48; Tri-Hi-Y '48, '49, '50; Band '46, '47, '48, '49; Orchestra '46, '47, '48; Secretary of Art Class '48, '49; Library Council '48,'49, '50.
NATALIE BRYAN ZIRKLE	Girls' Glee Club '47, '49, '50, Librarian '47, '49; Mixed Chorus '47, '49, '50, Librarian '50; Girls' Small Group '49, '50; F.H.A. '48; TAJ Staff '49, '50; Jr. Hi-Y '47, '48, Secretary-Treasurer '47; Tri-Hi-Y '49, '50; Library Council '47, '48, '49, President '49; Cheerleader '48, '49, '50; Girls' State '49, Speaker of the House of Delegates.
DONALD EUGENE AREY	Varsity Football '49, '50; Jr. Varsity Football '48; Varsity Basketball '49, '50, Co-Captain '50; Jr. Varsity Basketball '48; Baseball '48, '49, '50; Monogram Club '50; Band '47, '48, 49; Orchestra '47, '48, '49; Boys' State '49; Hi-Y '49, '50, Secretary '50; S.C.A. '50, President; French Club '50; TAJ Staff '50; Midget Basketball '47, '48.
DONALD ARTHUR BOWERS . . .	Jr. Varsity Football '49; Varsity Football '50; Jr. Varsity Basketball '48; Varsity Basketball '49, '50; Baseball '49, '50; Midget Basketball '47, '48, '49; Boys' Hi-Y '50; Monogram Club '49, '50; Treasurer of Junior Class '49; S.C.A. Council '50.
HARRY EDWARD BROWN	Baseball '48, '49, '50; President of Sophomore Class '48; Varsity Football '49, '50; Boys' Hi-Y '49, '50; President of Junior Class '49; Class Debating Team '49; Vice-President of Senior Class '50; TAJ Staff '49, '50, Co-Business Manager '50; Boys' State '49.

Douglas Sellers Bruce	Varsity Football '47, '48, '49, '50; Baseball '47, '48, '49, '50; Boys' Hi-Y '50; Monogram Club '50; Class Debating Team '49; Quinque Annus Homines Club '50, Vice-President '50; Jr. Varsity Football '47, '48; District Football Team '50.
Ward Graves Chapman, Jr. . . .	Band '46, '47, '48; Hi-Y '49, '50; Midget Basketball '47, '48, '49, '50.
Warren Isaac Early, Jr. . . .	Class Debating Team '49; Football '49; Taj Staff '50.
Charles Ray Earman	
Wayne Hamilton Garber . . .	President of Freshman Class '47; Cafeteria Council '47; Mixed Chorus '47, '48, '49, '50; Boys' Sextet '47; Boys' Quartet '48; Boys' Octet '49; Jr. Red Cross Council '47; Jr. Varsity Football '47, '48; Midget Basketball '47, '48, '49, '50; Vice-President of Student Council '49; Cheerleader '50; Boys' Hi-Y '49, '50, President '50; President of Va. State District IV Hi-Y '50; Taj Staff '50; French Club '50.
James Dove Heath	Quinque Annus Homines '50; Cafeteria Council '46; Midget Basketball '45, '46, '47; Assembly Council '50; Distributive Education Club '48; Consumer Education Club '48.
William Valery Hedger	Band '46, '47; Quinque Annus Homines '49, '50; Cheerleader '50; Distributive Education Club '49.
Thomas Nelson Jefferies . . .	Red Cross Council '48; Library Council '49; Taj Staff '50; Boys' Hi-Y '50.
John Edward Johnson	
Stanley Ross Jones	President of Senior Class '50; Boys' Hi-Y '50, Vice-President '50; Boys' Chorus '50; S.C.A. '48, '49; Taj Staff '50; Library Council '46; Class Debating Team '49, '50.
Howard Theodore Miller . . .	Band '46, '47, '48, '49, '50; Orchestra '46, '47; All-State Band '50; Boys' State '49; Midget Basketball '47, '48, '49; Jr. Varsity Football '48; Varsity Football '49, '50; Varsity Basketball '50; Baseball '49, '50; Boys' Hi-Y '50; *Spectator* Staff '50.
Robert Henry Miller	Boys' Hi-Y '49, '50, Treasurer '50; Varsity Football '50; Band '47, '48, '49, '50; S.C.A. '50; All-State Band 48, '49, '50; Boys' State '49.
Eldon Sellers Phillips	
James Warren Shoemaker . . .	Football '50; Taj Staff '50.
Richard Neil Shomo	Band '46, '47, '48; Boys' Hi-Y '49, '50.
William Frederick Sowers . . .	Band '47, '48, '49, '50; Orchestra '47, '49; Boys' Chorus '47, '49; Mixed Chorus '47, '49, '50; Jr. Varsity Basketball '49; Midget Basketball '47, '49, '50; Vice-President of Freshman Class '47; Taj Staff '49, '50, Co-Editor-in-Chief '50; Boys' Hi-Y '49, '50, Chaplain '50; Boys' State '49, Va. State Treasurer; All-State Chorus '50; All-State Band '50; Class Debating Team '49, '50.
Sherwood Hamilton Tutwiler .	Band '45, '46, '47; Jr. Varsity Football '46, '47; Varsity Football '48, '49, '50; Midget Basketball '47, '48; Monogram Club '50; Q.A. H. Club '49, '50, President '50; Boys' Hi-Y '50.
John Alan Washam	Midget Basketball '47, '48; Boys' Hi-Y '49, '50; French Club '50.
Howard Douglas Whitmore . .	Jr. Red Cross '47; Midget Basketball '47, '48, '49, '50; Varsity Basketball '49, '50; Track '49; Jr. Varsity Football '47; Varsity Football '48, '49, '50; Boys' Hi-Y '49, '50; Mixed Chorus '48, '49, '50, Vice-President '50; Boys' Glee Club '47, '48, '49, '50; Band '47; Monogram Club '50; Jr. Varsity Basketball '47, '48.
Ted Stephen Wright	Monogram Club '50; Varsity Football '46, '49, '50; Jr. Varsity Football '47; Varsity Basketball '49, '50; Jr. Varsity Basketball '46; Midget Basketball '45, '46, '47, '48, '49; Track '49, '50; Quinque Annus Homines '49, '50, Treasurer '50.

MASSANUTTEN REGIONAL LIBRARY
Harrisonburg, VA 22801

Valedictory

The assembly gathered in 1787 with a purpose. They had to establish a Constitution that would endure the test of time and they did it. They created an idea of liberty for succeeding generations to follow.

This Senior Class entered kindergarten with a purpose and we have achieved our goal by gaining knowledge. The amount of education attained by each individual was determined by the time, energy, and effort he put into his studies.

We are grateful for the teachers who guided our studies and thinking. We appreciate the way they tried to understand us individually and the assurance they gave us during difficult times. That assistance developed our interests and personality.

This year, as we graduate, we stand in a new half-century. Reviewing the past fifty years we see a progressive and sometimes, terrible world —a world moving forward rapidly in inventions and standards of living, but slowly in inventions for a lasting peace. Two major wars were fought and today there is a possibility of another, that would be more horrible than any before. Civilization itself depends now upon man's thinking and ideals.

Learning to think was the greatest blessing taught us during our school life. For tomorrow we must build a peaceful, Christian world or we will lose the liberty, privileges and cultured civilization established for us.

Bidding farewell to our high school we step into the future with a firm resolve to try to improve the world situation. We hope for cooperation and understanding in order to develop into trustworthy, intelligent citizens.

Whatever our job may be—further education, a secretaryship or merchandise clerk—each of us faces the future with a local, a national and an international duty: that is, to promote peace and security. This will mean that we, ourselves, must become living examples of friendship toward all peoples. If we achieve this, we shall have advanced toward abounding good will among ourselves and our neighbors.

Yesterday developed an ideal for us. Today we comprehend its underlying meaning, and tomorrow we strive to maintain its high principles.

—Nancy Hoskins.

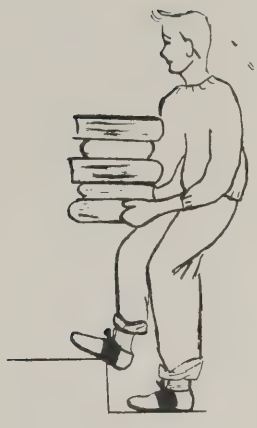

CLASSES

Junior Class

President . . . . . BILL STICKLEY
Vice-President . . . . . JANET NEFF
Secretary . . . . . CYNTHIA BYERLY
Treasurer . . . . . MARY ELLEN MOORE

First Row (left to right): Eugene Bryan, Charles Donovan, John Baugher, Mr. Milam, Sponsor, Mary Ellen Moore, Cynthia Byerly, Bill Stickley, Janet Neff, Miss Coffman, Sponsor, Eugene Shull, Earl Strawderman, Roger Padgett.

Second Row: Noland Wisman, Billy Thompson, Shirley Bowman, Lois Heatwole, Joyce Watts, Jo Ann Taylor, Marlene Wilbarger, Jean Sandridge, Betty McCumsey, Desire Boggs, Betty Lou Rogers, Patricia Lambert.

Third Row: Tommy Thompson, Robert Landis, Jo Ann Kiser, Virginia Wharton, Anne Zindler, Janet Hefner, Ann Switzer, Marion Markey, Margie Minnick, Betty Tate, Ann Jones, Gloria Long, Mary Sue Huffman, Warren Newman.

Fourth Row: Richard Sloop, Donald Kennedy, Sue Weaver, Carolyn Sanger, Jean Weaver, Sarah Ann Long, Marie Pankey, Anna Vance, June Simmers, Barbara Jameson, Dale Byers, Peggy Phalen, Everett Ray.

Fifth Row: Francis Mason, Charles Misner, Hylton Dodd, Addison Bell, James Deter, Jack Johnson, Park Dickerson, Donald Blose, John Byrd, Bobby Koontz, Donald Earman, Bill Thomas.

Sixth Row: Tommy Clatterbuck, John Welch, Floyd Fields, Bobby Wetzel, W. C. Reilly, Bobby Crantz, John Deter, Bobby Poland, Hubert Layman, Bobby Heath, Woodson Tutwiler, H. G. Texiere.

Always to the Juniors falls the task of supplying the necessary funds for the long awaited Junior-Senior Reception. Their first step toward this goal was the Christmas Dance given in the school gym at the beginning of the Christmas holidays. This occasion was enjoyable to everyone as well as profitable to the class. Selling cokes at the basketball games has added to this fund also.

The Junior Class of 1950 has successfully upheld the traditions of the classes which have gone before them.

Sophomore Class

President . . . . . JOHN MASON
Vice-President . . . . . JAMES HOOVER
Secretary . . . . . ANN KEAN
Treasurer . . . . . CAROLE JEAN MYERS

First Row (left to right): Thelma Boyers, John Earman, Janet Lee Edwards, Mr. Milam, Sponsor, John Mason, Carol Myers, Ann Kean, James Hoover, Miss McCutcheon, Sponsor, Georgia Lee Salt, Olivia Wood, Audrey Phillips.
Second Row: Wanda Funkhouser, Fern Anne Summers, J. W. Alexander, Junior Zirkle, Bill Dovel, Marianna Holloman, Marvine Sanders, Douglas Strawderman, Travis Marshall, Doris Jean Hodge, Carolyn Muterspaugh, Ann Lewis, Raymond Feddon.
Third Row: James Nutter, Ann Schmidt, Fay Spitzer, Jane Sandy, Billy Stickley, Billy Holloway, Jack Heatwole, Doris Jean Dickenson, Lois Humphrey, Roselyn Lam, Betty Gregg, Loretta Smith, Dolores Heatwole.
Fourth Row: Patricia Derrow, Joyce Higgs, LaVonne Senger, Jane Wisman, Jo Ann Perry, Dorothy Lively, Mary Frances Steele, Barbara Thacker, Eugene Blakemore, Donald Neff, Forrest Shifflett, Leroy Derrow, Virgil Heatwole.
Fifth Row: Ray Griffith, Alan Norvelle, James Templeman, Dicky Smith, James Wilbarger, Gene Snyder, Sue Pringle, Betty Foote, Betty Lou Layman, Carolyn Harshbarger, Maxine Mundy, Esther Vance.
Sixth Row: James Sandy, Clifford Morris, Dave Gilmer, James Wampler, Gary Shull, Deno Katsorelos, Charles Emswiler, Donald Stalnaker, Larry Hoover, Charles Donegan, Helen Robinson, Anna Marie Miller, Alberta Warren.

The Sophomore Class of 1950 has proved to be a very talented class. They not only excelled in athletics but also in vocal and instrumental music. Five Sophomores made the football squad, and two the basketball squad.

The Sophomores made an outstanding contribution to the Music Department of H. H. S. Two members of this Class participated in the All-West Sectional Chorus at Charlottesville, Va. this year, and four members were among the H. H. S. representatives of the All-State Band at Winchester, Va.

These are only a few of the many accomplishments of an outstanding class, the Sophomores of 1950.

Freshman Class

President . . . . . STUART TURILLE
Vice-President . . . . . MARK SHULL
Secretary . . . . . JOSEPHINE GILDERSLEEVE
Treasurer . . . . . JUDY YANCEY

First Row (left to right): Larry Detamore, Dickie Long, Jo Ann Webster, Shirley Byers, Martha Layman, Gwinnette Leake, Shirley Rhinehart, Stuart Turille, Mark Shull, Judy Yancey, Josephine Gildersleeve, Shirley Stover, Gloria Proctor, Patricia Bowman, Ella Belle Tasker.
Second Row: Donald Miller, Norris Weaver, Lynn Ikenberry, Charles Earman, Terry Way, Jimmy Robinson, Donald Dean, Eldon Padgett, Jack Proctor, Helen Long, Jackie Long, Shirley Miller, Jane Hamrick, Bea Ott, Sally Lance, Gloria Simmons.
Third Row: Donald Salt, Nancy Logan, Iona Smith, Totsie Layman, Cynia Katsorelos, Janet Spitzer, Mary Margaret Mayell, Virginia Strawderman, Shirley Thompson, Barbara Wright, Georgia Andrus, Gretchen Loewner, Joann Sullivan, Eleanor Williams, Beryl Cumbie, Nancy Welsh, Miss Sullivan, Sponsor.
Fourth Row: Coach Warren, Sponsor, Mac Neff, Roy Whitmer, Douglas Good, Vernon Whetzel, Jimmy Werner, Billy Wharton, Elizabeth Bassford, Mitzie Early, June Cromer, Shirley Priode, Donna Yancey, Nancy Flagg, Connie Johnson, Jane Webster, Betty Lokey.
Fifth Row: Jimmy Keister, Wayne Good, Carlyle Lynch, Claude Wilton, John Sowers, Zimmie Jackson, Bobby Geil, Gagen Schubert, Nancy Switzer, Anna Grace Dovel, Harriet Miller, Carol Miller, Alice Fields, Jimmy Wolfe, Douglas Flick, Bobby Furr.
Sixth Row: Wayne Spitzer, Jimmy Anderson, Bob Gipe, Jack Bocock, J. W. Davis, Paul Warlitner, Dick Holsinger, Ronnie Wright, Bobby Smith, Arthur Grandle, Paul Kyger, Charles Leake, David Jackson, Bobby Long, Billy Bowers.
Absentee: Pat Tutwiler.

Although the Freshman Class hasn't been too active socially, they have contributed to our school one edition of *The Freshman Echo.* Another edition of this widely read newspaper will be published soon.

So far this year, the Freshman Class has held one class meeting in which the officers and sponsors were elected. The sponsors elected were Mr. Warren and Miss Sullivan.

The Freshman Class' contribution to the assembly programs this year has been in the form of plays put on by the different freshman English classes.

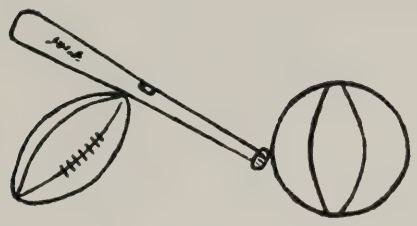

SPORTS

Football Team

First Row (left to right): Manager Larry Hoover, David Gilmer, James Deter, Bill Dovel, Bobby Koontz, Ronnie Wright, Manager Stan Jones.

Second Row: Jim Shoemaker, Eugene Shull, John Deter, Donald Blose, Richard Sloop, Donald Bowers, W. C. Reilly.

Third Row: Park Dickerson, Bobby Crantz, Douglas Bruce, Addison Bell, Robert Miller, Donald Arey, Hylton Dodd.

Fourth Row: Assistant Coach Claude Milam, Howard Whitmore, Sherwood Tutwiler, Gene Snyder, John Mason, Sonny Brown, Manager Charles Donegan.

Fifth Row: Bill Stickley, Eugene Blakemore, Ted Wright, Bob Poland, Jack Johnson, Ted Miller, John Baugher, Coach Claude Warren.

The inexperienced team this year came up with a record surprising to the most optimistic pre-season fan.

The 13-6 victory over Waynesboro highlighted the six wins of the season over Franklin, Staunton, Lexington, Clifton Forge and Wilson Memorial High School.

In the district, the Blue Streaks were defeated by Handley and Covington, while the Suffolk team handed them their third loss.

The eighteenth year of Coach Claude Warren was sparked by colorful T-formation and speedy wingback play that clicked throughout the schedule for yard gainage.

Coaching honors this year were shared with Coach Claude Milam who engineered the heavy work of the line.

A good season is expected in 1951 although graduation will take many of the varsity players.

Basketball Team

First Row (left to right): Jack Johnson, Don Arey, Don Bowers, W. C. Reilly, Park Dickerson.

Second Row: Tommy Thompson, Bobby Crantz, Howard Whitmore, Ted Wright, David Gilmer.

Third Row: Coach Claude Warren, Eugene Blakemore, John Deter, Ted Miller, Bob Poland, Bill Dovel.

Although the Blue Streaks were hit very hard by graduation they made an excellent showing this season. Since the whole team was lacking in varsity experience the Streaks turned in a poor record at the beginning of the season, but they improved greatly throughout the season under the competent direction of Coach Claude Warren.

Entering the District Tournament in fourth place, the Blue Streaks defeated Staunton in the semi-finals, but were beaten by Waynesboro in the finals.

The Blue Streaks can justly be proud of their admirable record.

Girls' Basketball Team

First Row (left to right): Marion Markey, Peggy Ann Layman, Joyce Watts, Hope Long, Dorothy Koch, Jean Bowman, June Simmers.

Second Row: Donna Yancey, Anne Zindler, Cynthia Byerly, Jo Ann Kiser, Jo Ann Taylor, Ann Price, Coach Beyrer.

The "Streakette" squad had a fairly successful season this year, winning three and losing two of the five games played.

The Seniors on the team, Hope Long, Dorothy Koch, Jean Bowman, Peggy Layman and Ann Price will surely be missed.

The team showed fine playing and good sportsmanship under the capable coaching of Miss Mary Beyrer.

The Junior Varsity wound up their season with two wins and two losses.

VARSITY

H. H. S.	8	Warren County	23
H. H. S.	2	Alumnae	0
H. H. S.	29	Waynesboro	22
H. H. S.	14	Warren County	45
H. H. S.	43	Waynesboro	15

JUNIOR VARSITY

H. H. S.	15	Warren County	22
H. H. S.	46	Waynesboro	18
H. H. S.	21	Warren County	21
H. H. S.	49	Waynesboro	28

Cheerleaders

First Row (left to right): Peggy Layman, Helen Derrow, Betty June Estep.

Second Row: Billy Hedger, Natalie Zirkle, Wayne Garber.

The Cheerleaders have given their very best this year, always keeping the enthusiasm for football and basketball at a high peak among the students. During the football season they organized two very successful pep rallies with huge bonfires and snake dances.

The number of the J.V. cheerleaders has grown to ten and their spirit has made the J.V. games highlights of the season.

Monogram Club

First Row (left to right): W. C. Reilly, Douglas Bruce, Ted Wright, Howard Whitmore.

Second Row: Ted Miller, Donnie Arey, Donnie Bowers, Bobby Crantz, Sherwood Tutwiler.

The Monogram Club is composed of boys who have received letters for their participation in sports during their school years. These boys have excelled in football, basketball, and baseball, and have helped keep athletics at Harrisonburg High School on a high level.

The boys who won letters are the following: in football—Don Arey, Don Bowers, Doug Bruce, Bob Crantz, Ted Miller, W. C. Reilly, Sherwood Tutwiler, Howard Whitmore, and Ted Wright; in basketball—Don Arey, Don Bowers, Bob Crantz, Ted Miller, W. C. Reilly, Howard Whitmore and Ted Wright. Don Arey, Don Bowers, Bob Crantz, and Doug Bruce also participated in baseball.

ACTIVITIES

Spectator Staff

Editor . . . . . JEAN BOWMAN

Advisors

MR. COOLEY MR. WAMPLER

First Row (left to right): Marie Pankey, Janet Lee Edwards, Phyllis Fukushima, Polly Geil, Yvonne Matheny, Ann Schmidt.

Second Row: Mr. Cooley, Mr. Wampler, Martha Howard, Ted Miller, Jean Bowman, Donald Blose, Carol Miller.

The H. H. S. *Spectator* is a weekly column appearing in the *Daily News Record.* This column reports the school news, special events, assemblies and short sketches of the Seniors.

The staff is divided into three departments: the editors, reporters and typists. Reporters gather the news, the editors rewrite it and the typists prepare it for publication.

The column is under the capable supervision of Mrs. Craig, Mr. Wampler and Mr. Cooley.

Taj Staff

Co-Editors-in-Chief . . . . . NANCY HOSKINS, BILL SOWERS

Co-Business Managers . . . . . ANN PRICE, SONNY BROWN

First Row (left to right): Harriette Lowery, Stanley Jones, Nat Zirkle, Bill Sowers, Nancy Hoskins, Sonny Brown, Ann Price, Betty Estep.

Second Row: Marilyn Miller, Eugene Bryan, Edith Jackson, Racheal Harris, Betty Earman, Jo Ann Taylor, Nancy Pence, Helen Derrow, Tommy Jefferies, Janet Hefner.

Third Row: Miss Barton, Adviser, Anna Spitzer, Jane Hosaflook, Dorothy Arey, Peggy Ann Layman, Warren Early, Park Dickerson, Donnie Arey, Jim Shoemaker, Harriett Blackwell, Jackie Fauls, Miss McCutcheon, Adviser.

Each year the TAJ Staff is faced with the task of organizing and publishing the three issues of the school magazine. The two literary issues of the TAJ, which are published in the spring and fall, contain short stories, essays, poems, drawings and features created by the high school students. The Annual, which is the main magazine of the year, consists of senior pictures, activities, clubs, and various selections written by the seniors.

For many years both the literary issues and the Annual have ranked high in the state. The staff works under the supervision of Miss Aurelia Barton, who has helped improve and develop the TAJ.

Orchestra

First Row (left to right): Sue Weaver, Janet Hefner, Esther Vance, Mark Shull, Bea Ott, Anna Vance, Jean Weaver, Marion Markey.

Second Row: Marvine Sanders, Virgil Heatwole, Helen Robinson, Rosie Stroop, Nancy Logan, Shirley Miller, Georgia Andrus, Robert Yost, Patsy Solka, Judy McCool, Betty Solka, Barbara Simmers, Larry Hoover, Betty Lou Layman, Georgia Salt.

Third Row: Lois Heatwole, Lynn Ikenberry, Jerry Johnson, Jimmy Liskey, Mrs. Marshall, Conductor.

MRS. L. Y. MARSHALL, *Conductor*

Having won a number one rating at the State Contest last year, the Orchestra started to work energetically this year and before Christmas gave a concert in assembly which was well received.

They have begun diligent practice for the District Contest and hope to attend the State Contest again.

The organization was represented in the All-State Orchestra in Richmond by Sue Weaver and Esther Vance.

The Orchestra consists of all the string instrument players in the school, plus the best wind instrument players from the band.

Very few schools in the state have an orchestra but we are endeavoring to continue this phase of instrumental music in the Harrisonburg public schools.

Band

MRS. L. Y. MARSHALL, *Director*

Drum Major and Majorettes: Bill Sowers, Betty Lou Layman, Delores Long, Barbara Simmons, Virginia Derrow, Joyce Moore, Phyllis Bolton, Jackie Oliver, Carolyn Tutwiler, Shirley Armentrout, Joyce Good.

MEMBERS OF THE BAND

Carol Miller, Marion Markey, Jean Weaver, Sue Switzer, James Wampler, Robert Miller, Georgia Lee Salt, Peggy Ann Layman, Donna Yancey, Esther Vance, Josephine Gildersleeve, Jean Miller, Anna Grace Dovel, Dickie Smith, Francis Mason, Mary Lou Lucas, Nancy Flagg, Freddie Scott, Mariett Ayers, Thelma Wolfe, Patty Lou Ott, Patsy Evans, Larry Hoover, Mary Sue Huffman, John Eagle, Ted Miller, Barbara Simmers, Janet Lee Edwards, Audrey Phillips, Martha Templeman, Shirley Miller, Georgia Andrus, Norris Weaver, John Deter, Donald Miller, John Sowers, Stuart Turille, Betty Solka, Judy McCool, John Mason, James Templeman, Betsy Gibbons, John McMickens, Janet Hefner, Deno Katsorelos, Patsy Solka, Donald Salt, Roger Padgett, Robert Yost, Terry Way, David Jackson, Glen Miller, Floyd Fields, Carl Priode, Lynn Ikenberry, Harold Haynes, Helen Robinson, James Liskey, Sue Weaver, Ann Kean, Mark Shull, Jerry Johnson, Robert Funkhouser, Elizabeth Bassford, June Cromer, Mitzie Early, Virgil Heatwole, Dorothy Arey, Marvine Sanders.

The Band frequently represents our school and never fails to make a good showing. This colorful organization plays in numerous parades and concerts. The Band is equally well-known for its excellent performances on the football field. Each year the Band participates in the State Band Contest-Festival in which it always does a good job.

These musicians were honored this year by placing sixteen of their members in the All-State Band.

The Band is one of H. H. S.'s main representatives at home and away.

Library Council

President . . . . . ANN SWITZER

First Row (left to right): Buddy Swecker, Shirley Stover, Joan Norvelle, Gail Harlow, Ann Switzer, Mary Catherine Newberry, Patty Lou Ott, Betty Sue Holsinger.

Second Row: Miss Miller, Adviser, Virginia Strawderman, Mary Rogers, Shirley Zirkle, Terry Miller, Donnie Muterspaugh, Bobby Layman, Conrad Byers, Jane Wisman.

Third Row: Donnie Earman, Alan Litten, Racheal Harris, Maxine Mundy, Jane Cadwallader, Norris Weaver.

Fourth Row: Connie Johnson, Susie Thomas, Charles Emswiler, Harriett Blackwell, Martha Howard, Barbara Wright, Martha Templeman, Lois Humphrey.

The Library Council has, as in the past, been a valuable service organization promoting cooperation between the homerooms and the library. The representatives of the Council devote a certain amount of time to library work, thus gaining for themselves sufficient knowledge of this practice to enable them to be of greater use to the homerooms.

The staff endeavors to keep their respective groups informed about the many library policies. Helping with the general housekeeping, hunting for the many lost books, notifying people of overdue books and collecting various fines are some of their most important duties.

It is doubtful whether the school population as a whole realizes just how much service is given by the Library Council.

This staff has been developed with one sole purpose in mind—to keep the library machinery running smoothly.

S. C. A. Council

President . . . . . DONALD AREY
Vice-President . . . . . LOIS HEATWOLE
Secretary . . . . . NANCY LOGAN
Treasurer . . . . . JANET EDWARDS

First Row (left to right): Shirley Diehl, Nancy Logan, Donald Arey, Lois Heatwole, Janet Edwards, Barbara Chittum.

Second Row: Miss Coffman, Sponsor, Noland Wisman, Robert Miller, Bobby Koontz, Jane Wisman, Miss Blosser, Sponsor.

Third Row: Phil Schmidt, Bobby Geil, Carol Jean Myers, Dalmar Lam, Joan Parnell, June Good, Patsy Solka.

After choosing competent officers for the year in a school-wide election, the Student Cooperative Association began work on its constitution which will be finished by the end of this school year.

It was their responsibility to decorate the gymnasium for the safe-and-sane Hallowe'en celebration and they conducted a clean-up program just before the Thanksgiving holidays.

Another duty of the organization was to collect money from students for the new public library downtown.

More and more the Student Cooperative Association is becoming a real part of Harrisonburg High with their aim of high standards of honor and good citizenship being involved.

Mixed Chorus

President . . . . . PEGGY LAYMAN
Vice-President . . . . . HOWARD WHITMORE
Secretary . . . . . BETTY EARMAN
Treasurer . . . . . NATALIE ZIRKLE

First Row (left to right): Terry Way, Stuart Turille, Joyce Watts, Sarah Ann Long, Betty Lou Layman, Jo Ann Sullivan, Cynthia Byerly, Jo Ann Taylor, Esther Vance, Lynn Ikenberry.

Second Row: Anna Vance, LaVonne Senger, Olivia Wood, Georgia Lee Salt, Marianna Holloman, Shirley Priode, Howard Whitmore, Natalie Zirkle, Peggy Layman, Betty Earman, Ann Switzer, Peggy Phalen, Marlene Wilbarger, Sally Lance, Martha Layman, Martha Howard, Mrs. Turille.

Third Row: Maxine Mundy, Anna Marie Miller, Mary Sue Huffman, Janet Neff, Ann Jones, Marilyn Miller, Jane Hosaflook, Jo Ann Kiser, Barbara Jameson, Mary Ellen Moore, Barbara Wright, Edith Jackson, Dorothy Arey, Nancy Hoskins, Bobby Geil, Nancy Flagg, Gretchen Loewner, Gwinnette Leake, Bill Sowers, Stanley Jones, Wayne Garber, Donald Blose, Virginia Wharton, Sue Pringle, Betty Foote, Josephine Gildersleeve, Harriett Blackwell, Carolyn Sanger, Sue Weaver, Larry Hoover.

The Mixed Chorus performs for many H. H. S. and local functions—they often sing in assembly and at various civic clubs. Always a participant in the State Glee Club Festival, the Mixed Chorus frequently gains honors for our school.

The members of the Mixed Chorus are sometimes divided into smaller groups including the Boys' Chorus, the Girls' Glee Club, and the Girls' Small Group.

Boys' Hi-Y

President . . . . . WAYNE GARBER
Vice-President . . . . . STANLEY JONES
Secretary . . . . . DONALD AREY
Treasurer . . . . . ROBERT MILLER
Chaplain . . . . . BILL SOWERS

First Row (left to right): Bill Sowers, Robert Miller, Wayne Garber, Stanley Jones, Donald Arey.

Second Row: Richard Shomo, Tommy Jefferies, Alan Washam, Bobby Koontz, Donald Bowers, James Deter, W. C. Reilly, Donald Blose, Jack Johnson, Sonny Brown, Addison Bell.

Third Row: John Byrd, Park Dickerson, Mr. Cooley, Douglas Bruce, Billy Stickley, Ted Miller, Sherwood Tutwiler, W. G. Chapman, John Deter, Howard Whitmore, Bobby Crantz, Mr. Stanley, Mr. Warren.

Clean Scholarship, clean Sportsmanship clean Speech, and clean Thinking: these are the standards the Hi-Y Club members have been striving to reach this year.

Among this year's activities have been selling drinks at the football games, the annual homecoming dance, the organization of other clubs and the addition to the sinking fund for a public address system in the school.

Highlights of the club year were the State and District Conferences, the spring picnic, and various church activities.

Jr. Girls' Hi-Y

President . . . . . NANCY FLAGG
Vice-President . . . . . JO GILDERSLEEVE
Secretary . . . . . JUDY YANCEY

First Row (left to right): Yvonne Matheny, Ann Huffman, Sue Switzer, Joyce Moore, Delores Long, Judy Yancey, Nancy Flagg, Jo Gildersleeve, Geraldine Rogers, Janet Lee Edwards, Nancy Switzer, Esther Vance, Polly Geil.

Second Row: Miss Fauver, Sponsor, Patsy Solka, Jean Miller, Alice Fields, Jane Webster, Maxine Mundy, Jane Cadwallader, Anna Marie Miller, Wanda Funkhouser, Shirley Stover, Elizabeth Bassford, Jo Ann Sullivan, Mrs. Wise, Sponsor.

Third Row: Connie Johnson, Joyce Dove, Shirley Zirkle, Gretchen Loewner, Eleanor Williams, Gwinnette Leake, Shirley Thompson, Virginia Strawderman, Carolyn Harshbarger, June Cromer, Ann Lewis, Betty Foote, Alberta Warren, Betty Lou Layman, Lorraine Kersh.

The Junior Girls' Hi-Y is an organization for the girls in the eighth, ninth, and tenth grades. Its purpose is "to create, maintain and extend throughout the school and community high standards of Christian character."

This year the girls have gone to various churches and have sold candy at the football games.

Tri-Hi-Y

President . . . . . EDITH JACKSON
Vice-President . . . . . HARRIETT BLACKWELL
Secretary . . . . . ANN PRICE
Treasurer . . . . . DOROTHY AREY

First Row (left to right): Ann Jones, Sarah Ann Long, Marie Pankey, Joyce Watts, Marilyn Miller, Jane Hosaflook, Peggy Phalen, Lois Heatwole, Marlene Wilbarger, Nancy Pence, Dorothy Koch.

Second Row: Miss Blosser, Sponsor, Mary Sue Huffman, Anna Vance, Harriette Lowery, Harriett Blackwell, Edith Jackson, Ann Price, Dorothy Arey, Betty Earman, Martha Templeman, Racheal Harris, Susie Thomas.

Third Row: Miss McCutcheon, Sponsor, Helen Derrow, June Simmers, Jo Ann Taylor, Shirley Bowman, Cynthia Byerly, Jean Bowman, Jo Ann Kiser, Peggy Layman, Dale Byers, Barbara Jameson, Jackie Frazier, Betty Estep.

Fourth Row: Janet Hefner, Mary Ellen Moore, Ann Switzer, Marion Markey, Nat Zirkle, Janet Neff, Betty King, Barbara Neff, Gloria Ann Long, Virginia Wharton, Anne Zindler, Carolyn Sanger, Martha Howard.

The duty of the Tri-Hi-Y is to spread Christian ideas throughout the school and community.

The main activities of the organization this year have been selling hot dogs at the football games—the money from which will be used for school improvement—presenting the Christmas pageant, attending various churches and planning to organize new Tri-Hi-Y Clubs.

French Club

President . . . . . JANE HOSAFLOOK
Vice-President . . . . . DOROTHY AREY
Secretary-Treasurer . . . . . BETTY EARMAN

First Row (left to right): Alan Washam, Betty Earman, Jane Hosaflook, Dorothy Arey, Edith Jackson, W. C. Reilly.

Second Row: Miss Coffman, Sponsor, Wayne Garber, Harriett Blackwell, Donnie Arey, Helen Derrow, Jackie Fauls, Marilyn Miller.

The French Club is composed of students of the second year French Class who are interested in learning more about the French language and country.

The Club holds meetings carried on completely in French. During this year the members sponsored various projects and gave programs.

Each spring the French Club gives an annual tea or similar entertainment for the members of the first-year class and teachers. This entertainment consists of a play or skit given by the French students. The guests are entertained with refreshments and favors and everyone is requested to speak only the French language.

The purpose of the French Club is to learn more of the people, the customs and language of France and to make use of what has been learned.

Junior Red Cross Council

President . . . . . ALBERTA WARREN
Vice-President . . . . . MARTHA LAYMAN
Secretary . . . . . DOROTHY LIVELY
Treasurer . . . . . JANET NEFF

First Row (left to right): Martha Layman, Bobby McDaniel, Dickie Early, Bobby Funkhouser, Junior Ritchie, Jimmy Reilly, Zane Spitzer, Miss Blosser, Sponsor, Betty Lee Tate.
Second Row: Harriette Lowery, Dorothy Wampler, Jane Norvell, Charles Perry, Dorothy Lively, Betty Solka, Joyce Ann Moore, Janet Neff, June Cromer.
Third Row: Nancy Hoskins, Alberta Warren, Shirley Thompson, Carolyn Harshbarger, Ethel Minnick, Jo Ann Sloop, Beverly Coakley, Marianna Holloman.

This year the Junior Red Cross Council, a branch of the National Red Cross, has emphasized world friendship more than ever before. Peace and good will are cemented by such measures as the council members have taken.

Not only have great numbers of boxes of toys and necessities been sent overseas as gifts, but local poverty and need have been given attention as well. During the Christmas season, a large number of baskets were filled with food and gifts to carry to otherwise gloomy firesides. The hospital and Smithland have also received favors and attentions from this group.

By accomplishing the above tasks, the Junior Red Cross has fulfilled its motto, "I serve," to a great extent. Members of this organization know no discrimination between race, creed, or color. The Junior Red Cross Council is a friend of every individual of each nation.

Quinque Annus Homines Club

First Row (left to right): Ted Wright, Douglas Bruce, Bill Hedger.
Second Row: Ted Miller, Sherwood Tutwiler.

The Quinque Annus Homines Club suffered a setback this year when only six persons were eligible for membership, but nevertheless they have contributed much to our school.

Sherwood Tutwiler, the club's president, has given much of his time to outside activities including football. When he graduates this year, he leaves a big responsibility for the one who fills the vacancy.

The vice-president, Douglas Bruce, helped form the forward line of the football squad as well as being catcher in baseball. He also made the district football team this year.

Another of the football boys in the club is Ted Wright, better known as "Deadeye". In the last two years he has played varsity basketball.

Ted Miller meant a lot to the football and basketball teams this year. Besides being the most carefree Senior of the year, he has put out enough time and effort to be chosen as a member of the All-State Band.

Not lacking in school spirit is Billy Hedger and his golden trumpet. More than once he has aroused the spirit and determination of the players and spectators along with his fellow cheerleaders.

In the Variety Show, Jimmy Heath made an excellent showing as the ballet leader —garter and all.

So even though they have taken a little more of the teachers' time than necessary, they have more than made it up in these school activities.

Future Homemakers of America

President . . . . . BARBARA NEFF
Vice-President . . . . . PATRICIA MOYER
Secretary-Treasurer . . . . . PEGGY PHALEN
Program Committee . . . . . DALE BYERS, MARTHA HOWARD

First Row (left to right): Beatrice Ott, Clara Jane Pearce, Joyce Dove, Yvonne Matheny.

Second Row: Jackie Oliver, Phyllis Bolton, Jane Hamrick, Barbara Jameson, Harriette Lowery, Geraldine Roberts.

Third Row: Betty Estep, Susie Thomas, June Cromer, Miss Edith Matthews, Elizabeth Bassford, Virginia Strawderman, Ann Price, Mitzie Early, Carolyn Sanger, Nancy Pence.

Fourth Row: Martha Howard, Pat Moyer, Barbara Neff, Peggy Phalen, Dale Byers.

The Home Economics Club is a part of the Future Homemakers of America.

The girls in this club learn to cook, sew, and assume other domestic responsibilities. During the year they sponsor many projects and activities—making favors for hospitals and sewing for relief and welfare are a few. Among the social activities they sponsor dances and sell candy at basketball games. They also assist in preparing food for banquets and dances given by the school.

Girls' Hockey Team

First Row (left to right): Marion Markey, Beryl Cumbie, Nancy Welch, Dale Byers, Jane Webster, Jane Hamrick.

Second Row: Connie Johnson, Alberta Warren, Carol Miller, Peggy Ann Layman, Joann Kiser, Dorothy Lively, Donna Yancey.

Girls' Volleyball Team

First Row (left to right): Ann Kean, Jean Bowman, Dot Koch, Ann Price, Hope Long.
Second Row: Alberta Warren, Sue Pringle, Marion Markey, Cynthia Byerly.

ADVERTISEMENTS

The

JARMAN PRINTING COMPANY

CHARLOTTESVILLE, VIRGINA

OWNED AND OPERATED BY

CURTIS L. REYNOLDS STUART E. POWERS

PRINTERS ***PUBLISHERS*** ***ENGRAVERS***

Printers of "THE 1950 TAJ"

LINCOLN-MILLER, INCORPORATED

DeSOTO ✓ PLYMOUTH

Sales and Service

★

Distributor for

American Oil Company

115 West Bruce Street **Telephones 308-1425**

HARRISONBURG, VIRGINIA

J. O. STICKLEY & SON, INCORPORATED

HOME FREEZERS ✓ FARM MACHINERY

67 SOUTH MASON STREET **HARRISONBURG, VIRGINIA**

Eat and Enjoy . . .

Manufacturers of High Grade Dairy Products

THE VALLEY CREAMERY

MASSANUTTEN BUTTER **VALLEY GOLD ICE CREAM**

FOR YOUR GIFTS AND CARDS

MARKEY'S
GIFT SHOP
HARRISONBURG, VA.

SUNSET HEIGHTS GULF SERVICE

For Friendly, Courteous, Efficient Service

Opposite High School

Telephone 1747-J RITCHIE and ARBOGAST

Schewel Furniture Company, Inc.

135 SOUTH MAIN STREET

HARRISONBURG - VIRGINIA

HEFNER'S JEWELRY STORE

★

Hamilton ✓ Bulova ✓ Elgin Watches

Engraving Free While You Wait

★

State Theatre Building **Harrisonburg, Virginia**

U. L. FIFER & SONS COMPANY

Retailers

BUILDING SUPPLIES MILLWORK LUMBER

280 Chesapeake Avenue Telephone 1659-J

HARRISONBURG, VIRGINIA

The Quality Shop

WOMEN'S WEAR

Telephone 477 39 East Market Street

HARRISONBURG, VIRGINIA

CELANESE CORPORATION

OF AMERICA

BRIDGEWATER, VIRGINIA PLANT

Jackson's Cafe

E. J. JACKSON, Proprietor

408 North Main Street

Harrisonburg, Virginia

"LET'S GO" *to the*

Alfred Ney Company

. . . For Smart Wearing Apparel

. . . For Men and Boys

Southern Food At Its Best

Sis's Lunch

Telephone 480-W

430 North Main Street

Park View Motors

●

Sales — PONTIAC — Service

BABY CHICKS

NEW HAMPSHIRES AND BARRED CROSSES

★

OUR AIM: To Better the Best

★

THE SHENK HATCHERY

Telephone 871

HARRISONBURG, VIRGINIA

MICK-OR-MACK

"CASH TALKS"

●

STREAMLINE SUPERMARKET

●

HARRISONBURG, VIRGINIA

Harrisonburg Wholesale Meat Company

Incorporated

FRESH AND CURED MEATS

Plant Telephone 840 **Kratzer Road**

HARRISONBURG, VIRGINIA

Norris L. Bradford & Son

25 Years in Electrical Appliance Business

51 East Elizabeth Street — Telephone 1452

HARRISONBURG, VIRGINIA

Hartman Motor Sales
INCORPORATED

Sales — **B U I C K** — *Service*

COMPLETE AUTOMOTIVE SERVICE

Corner of Liberty and Wolfe — Telephone 785

R. & H. STORE, INCORPORATED

★

Groceries ✓ *Furniture* ✓ *Electrical Appliances*

★

468 North Main Street — Phone 852

HARRISONBURG, VIRGINIA

HARRISONBURG PAINT STORE

●

Paints — DuPONT — *Varnishes*

WALLPAPER

●

Telephone 418-W — 102 East Market Street

HARRISONBURG, VIRGINIA

ELKTON FLORISTS, Inc.

ELKTON, VIRGINIA

TELEPHONE 4271

Little Grill Restaurant

621 North Main Street

•

"WHERE GOOD FOOD TASTES BETTER"

JOE'S LUNCH

PENN LAIRD, VIRGINIA

•

"GOOD FOOD AT ITS BEST"

D. S. THOMAS & SON

PONTIAC SIX AND EIGHT

Sales and Service

BRIDGEWATER, VIRGINIA

H. & H. MARKET

HARRISONBURG, VIRGINIA

TELEPHONE 1019

WELCOME TO

OLE VIRGINIA HAM CAFE

•

Chicken, Virginia Ham, Steaks, and Tasty Sandwiches

B. NEY & SONS

DEPARTMENT STORE

Opposite Post Office and Just as Reliable

HARRISONBURG, VIRGINIA

SAM HIDEN'S SERVICE CENTER

238 NORTH MAIN

HARRISONBURG, VIRGINIA

Sam's Super Market

★

Free Delivery—10 A. M. and 4 P. M.

★

PHONE 509

DAYTON PIKE **ROUTE 42**

Whitesel Brothers

●

FARM AND ORCHARD EQUIPMENT

●

131 GRACE STREET **TELEPHONE 319**

HARRISONBURG, VIRGINIA

HERSHEY'S

SODA AND GIFT SHOP

★

Served Exclusively

Hershey's Ice Cream

★

120 South Main Street — Harrisonburg, Virginia

Shop at . . .

Charles L. Fauls

Clothing Company, Inc.

Harrisonburg - Virginia

Pearce & Acker

INCORPORATED

●

Studebaker Sales and Service

●

50 South Mason Street **Harrisonburg, Virginia**

J. W. Taliaferro Sons

Jewelers

★

DIAMONDS ✓ WATCHES ✓ SILVERWARE

★

50 South Main Street **Harrisonburg, Virginia**

ROCCO FEEDS

INCORPORATED

"Definite Feeds for Definite Needs"

Telephone 216 or 217 Harrisonburg, Virginia

HENSLEY

SALES AND SERVICE

Authorized Chevrolet Dealer

TELEPHONE 3391 ELKTON, VIRGINIA

Hayden's

DRY CLEANING WORKS

PYE'S RESTAURANT

★

"The Friendly Place To Eat"

★

OPEN FROM 5 A. M. to 8 P. M.—MONDAY THRU SATURDAY

71 EAST MARKET STREET **HARRISONBURG, VIRGINIA**

W. A. HARTMAN MEMORIALS

All Work Guaranteed **Reasonable Prices**

"We work for those who love and remember"

64 COURT SQUARE **TELEPHONE 1421**

SMITH-CARY IMPLEMENT SERVICE

JOHN DEERE FARM MACHINERY

Rockingham Co-Operative Farm Bureau, Inc.

The House Co-operation Built

Harrisonburg, Virginia

●

BRANCHES

Timberville ***Bridgewater*** ***Elkton*** ***Cross Keys***

EAGLE PRODUCE

MERVIN LAMBERT STERLE LAMBERT

Owners

LIVE AND DRESSED POULTRY

120 West Wolfe Street

TELEPHONE 410 **HARRISONBURG, VIRGINIA**

Let Your Future Plans Include Remington-Rand

FOR BUSINESS AND COLLEGE . . . YOU CAN COUNT ON ME

The ALL NEW Remington Personal Typewriter • Remington-Rand Adding Machines

PRICE BUSINESS MACHINES COMPANY

SALES **SERVICE**

191 South Main Street **Telphone 941**

Our Clothing For Men And Young Men Always Receives Top Honors All Ways!

Quality clothing for young men on their way to the top is just as important as quality for men who have climbed the ladder of success. Our wearing apparel receives top honors with both men and young men ALL WAYS . . . in long wear, perfect fit and distinctive good looks. Depend of J. MACK MEEKS for Quality, Courtesy, Honesty—ALWAYS!

J. MACK MEEKS

73½ SOUTH MAIN STREET

BLAKEMOR'S FLOWERS

Flowers for All Occasions

Day Telephone 627 **Night Telephone 716**

Hostetter's Drug Store, Incorporated

★

PRESCRIPTIONS

WHITMAN'S CANDIES - COSMETICS

PATENT MEDICINES - SUNDRIES

KODAKS - TOBACCOS

★

Telephone 1545 **103 South Main Street**

For Furnishing Your Home . . .

. . . visit . . .

VIRGINIA CRAFTSMEN

REPRODUCTIONS

THE CRAFT HOUSE

GITCHELL'S STUDIO

PHOTOGRAPHERS FOR

1939 - 1940 - 1941 - 1942 - 1943 - 1944 - 1945 - 1946
1947 - 1948 - 1949 - 1950

TAJ

★

We Appreciate Your Business

★

75 East Market Street

Telephone 1237

HARRISONBURG, VIRGINIA

FRIDDLE'S NEW STEAM BAKERY

Manufacturers of

SUPERIOR QUALITY BAKERY PRODUCTS

★

Wholesale and Retail

★

. . . home of . . .

Sno-Flake and Butter-Kist Bread

Telephone 106 **58 South Liberty Street**

Joseph Key and Sons Co.

HARRISONBURG, VA.

Merck & Company, Inc.

THE BLUE STONE

Lacey Springs

Phone Harrisonburg 832-J

HILL TOP GROCERY

STAPLE AND FANCY GROCERIES

J. L. KEISTER, Proprietor

Phone 762 Free Delivery

Loker's Shoe Repair Shop

"If it's footwear, We can fix it"

25 West Market Street

Harrisonburg, Virginia

SHIRKEY SIGN CO.

SINCE 1919

"Better Signs Cost No More"

36 East Water St. Phone 389

PORTABLE TYPEWRITER HEADQUARTERS

All Makes

All Models

THE SERVICE PRESS

107 East Water Street Telephone 185

HARRISONBURG, VIRGINIA

FLIPPO'S ESSO STATION

Dealing in

GAS · OIL · ACCESSORIES · GROCERIES

1050 South Main Street — Harrisonburg, Virginia

Rockingham Motor Company, Incorporated

SALES — *SERVICE*

HARRISONBURG, VIRGINIA

Telephone 141 — 60 West Market Street

OUR OWN

TELEPHONE QUIZ

Here in America we have 1 telephone for every 5 persons.

What would you guess the number to be for Great Britain—France—Spain—Russia?

THE ANSWERS ARE:	**Great Britain**	**1 telephone for 12 persons**
	France	**1 telephone for 21 persons**
	Spain	**1 telephone for 62 persons**
	Russia	**1 telephone for 125 persons**

This is another powerful example of how much more good the American economic system does for us than any other system does for any other people.

The Independent Telephone Industry is proud to play its vital part in furnishing this service which contributes so much to our American standard of living—the highest the world has ever known.

HARRISONBURG TELEPHONE COMPANY

ESTABLISHED 1865 RESOURCES OVER $9,000,000

Best Wishes

FIRST NATIONAL BANK

HARRISONBURG, VIRGINIA

★

MEMBER

Federal Deposit Insurance Corporation Federal Reserve System

American and Virginia Bankers Associations

Remember . . .

"MILES Means Music to Thousands"

●

Miles MUSIC COMPANY

35 Court Square **Telephone 589**

FRIDDLE'S RESTAURANT

★

"On The Square"

★

STUDENT'S DOWNTOWN HEADQUARTERS

LAYMAN'S RESTAURANT

●

Just Plain Good Food

●

23 South Liberty Street **Harrisonburg, Virginia**

Harrisonburg Loan & Thrift Corporation

54 EAST MARKET STREET

TELEPHONE 680

HARRISONBURG, VIRGINIA

★

A Good Place To Borrow *A Good Place To Save*

WE PAY 2½ INTEREST ON CERTIFICATES
OF INVESTMENT

SIMMERS

GROCERIES MEATS

FRESH VEGETABLES

★

Telephone 1278-J 631 North Main Street

HARRISONBURG, VIRGINIA

SMITH'S INC.

●

Ladies' Smart Apparel

●

46 SOUTH MAIN STREET

HARRISONBURG, VIRGINIA

MIKE'S PRODUCE

★

LIVE POULTRY

★

NEW YORK HARRISONBURG

HARRISONBURG BUSINESS COLLEGE

●

NIGHT AND DAY CLASSES

●

In Old News-Record Building—Fourth Floor

Telephone 225-W

VALLEY OF VIRGINIA MILK PRODUCERS ASSOCIATION

Producers of

SHENANDOAH'S PRIDE BUTTER

and

MILK

41 West Washington Street

Telephone 328

HARRISONBURG, VIRGINIA

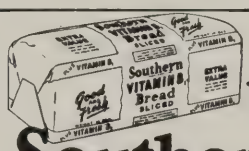

You SAVE
When You SERVE
Southern Better Baked BREAD
REG. U.S. PAT. OFF.

"Finer Used Cars"

LEO S. HUFFMAN

463 WEST MARKET STREET

WEAVER ELECTRIC HATCHERY

BABY CHICKS

Virginia U. S. Approved — Pullorum Passes

TELEPHONE 1284

HARRISONBURG, VIRGINIA

HARRISONBURG GROCERY COMPANY

INCORPORATED

Exclusively Wholesale

Telephones: 346 and 347 **Harrisonburg, Virginia**

"Jahn & Ollier Again"

A familiar and reassuring slogan

FAMILIAR... *because it has appeared in thousands of the country's finest yearbooks for the past half century.*

REASSURING... *because those years of specialized experience bring complete service, outstanding quality and dependable delivery to the yearbook staffs, with whom we work.*

✦

JAHN & OLLIER ENGRAVING CO.
817 W. Washington Blvd.
Chicago 7, Illinois

GENEALOGY

Gift

CoLibrì
COVER SYSTEM ®
Made in Italy

8 032919 990020